MS135-20*

DRAWN-SEAMLESS EMI/RFI SHIELD

***OPTIONAL SHIELD CONFIGURATIONS**

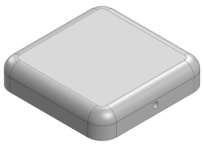	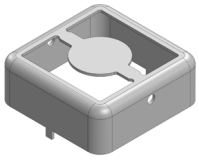	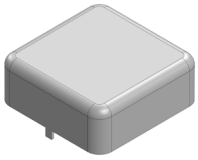
2-PIECE SHIELD **COVER**	2-PIECE SHIELD **FRAME**	1-PIECE **SHIELD**

ITEM P/N	ITEM DESCRIPTION	MATERIAL
MS135-20C	2-PIECE EMI/RFI SHIELD **COVER**	TIN-PLATED STEEL
MS135-20F	2-PIECE EMI/RFI SHIELD **FRAME**	TIN-PLATED STEEL
MS135-20S	1-PIECE EMI/RFI **SHIELD**	TIN-PLATED STEEL
MS135-20C-NS	2-PIECE EMI/RFI SHIELD **COVER**	NICKEL-SILVER
MS135-20F-NS	2-PIECE EMI/RFI SHIELD **FRAME**	NICKEL-SILVER
MS135-20S-NS	1-PIECE EMI/RFI **SHIELD**	NICKEL-SILVER

TIN-PLATED STEEL: CRS ELECTROLYTIC TINPLATE
NICKEL-SILVER: UNS C77000 / UNS C73500

Masach

SHIELD CONFIGURATION:

MATERIAL:

© MASACH TECH LTD.
22 HAGANAN, MODIIN 7169513 ISRAEL
T: (+972) 8-9754681 / F: (+972) 8-9754682
info@masach.com / www.masach.com

SHIELD TYPE:

RoHS Compliant
REACH Compliant

1 INCH | 10 MM

MMGS / PRINT 1:1 / A4

This product has been designed and manufactured by © Masach Tech Ltd. The use of this product in any type of electronic device or application is not under Masach Tech Ltd. liability.

BACK TO TOP

MS135-20C
(Ext.)

MS135-20F
(Ext.)

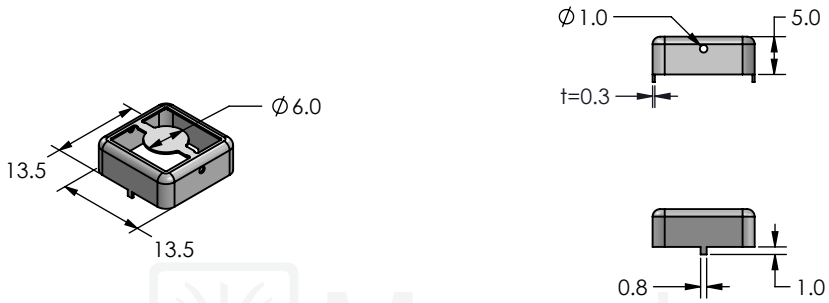

FOOT-PRINT 1:1
(Symmetry)

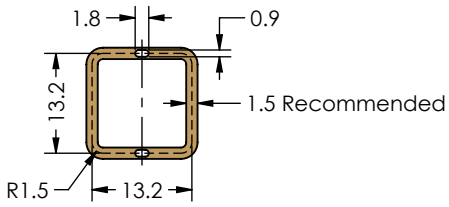

	SHIELD CONFIGURATION:	MATERIAL:
Masach	**2-PIECE EMI/RFI SHIELD**	**TIN-PLATED STEEL** (1)
	NOTE: (1) CRS ELECTROLYTIC TINPLATE (2) GENERAL TOLERANCE (+/-) 0.2MM	

© MASACH TECH LTD.
22 HAGANAN, MODIIN 7169513 ISRAEL
T: (+972) 8-9754681 / F: (+972) 8-9754682
info@masach.com / www.masach.com

SHIELD TYPE:

DRAWN-SEAMLESS EMI/RFI SHIELD

RoHS Compliant
REACH Compliant

1 INCH | 10 MM

MMGS / PRINT 1:1 / A4

This product has been designed and manufactured by © Masach Tech Ltd. The use of this product in any type of electronic device or application is not under Masach Tech Ltd. liability.

BACK TO TOP

MS135-20S
(Ext.)

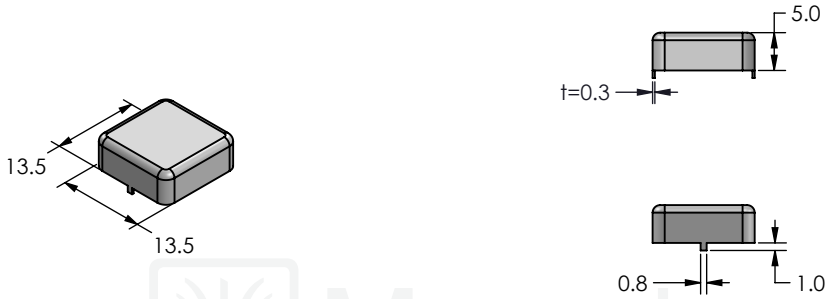

FOOT-PRINT 1:1
(Symmetry)

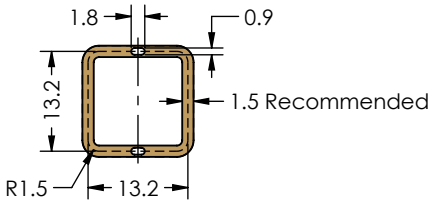

Masach	SHIELD CONFIGURATION:	MATERIAL:
	1-PIECE EMI/RFI SHIELD	**TIN-PLATED STEEL** (1)
	NOTE: (1) CRS ELECTROLYTIC TINPLATE (2) GENERAL TOLERANCE (+/-) 0.2MM	
© MASACH TECH LTD. 22 HAGANAN, MODIIN 7169513 ISRAEL T: (+972) 8-9754681 / F: (+972) 8-9754682 info@masach.com / www.masach.com	SHIELD TYPE:	
	DRAWN-SEAMLESS EMI/RFI SHIELD	RoHS Compliant / REACH Compliant
	1 INCH	10 MM
	MMGS / PRINT 1:1 / A4	

This product has been designed and manufactured by © Masach Tech Ltd. The use of this product in any type of electronic device or application is not under Masach Tech Ltd. liability.

BACK TO TOP

MS135-20C-NS
(Ext.)

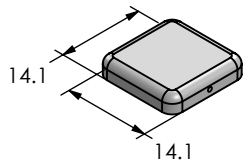

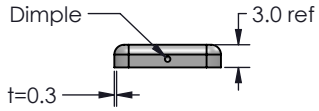

MS135-20F-NS
(Ext.)

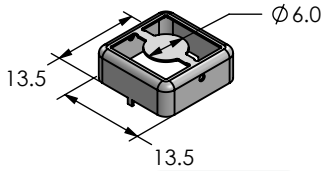

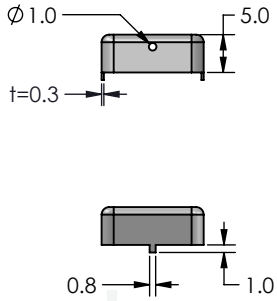

FOOT-PRINT 1:1
(Symmetry)

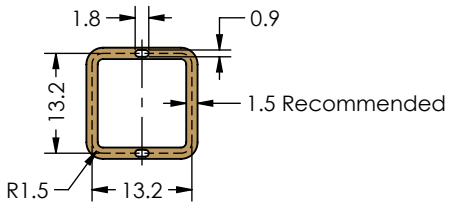

Masach	SHIELD CONFIGURATION:	MATERIAL:
	2-PIECE EMI/RFI SHIELD	**NICKEL-SILVER** (1)
	NOTE: (1) UNS C77000 / UNS C73500 (2) GENERAL TOLERANCE (+/-) 0.2MM	
© MASACH TECH LTD. 22 HAGANAN, MODIIN 7169513 ISRAEL T: (+972) 8-9754681 / F: (+972) 8-9754682 info@masach.com / www.masach.com	SHIELD TYPE:	
	DRAWN-SEAMLESS EMI/RFI SHIELD	RoHS Compliant / REACH Compliant
	1 INCH / 10 MM	MMGS / PRINT 1:1 / A4

This product has been designed and manufactured by © Masach Tech Ltd. The use of this product in any type of electronic device or application is not under Masach Tech Ltd. liability.

BACK TO TOP

MS135-20S-NS
(Ext.)

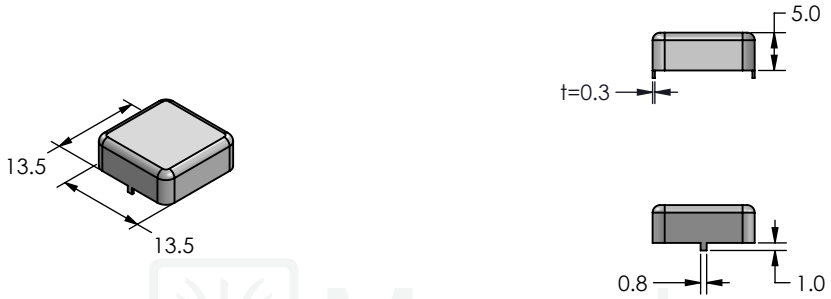

FOOT-PRINT 1:1
(Symmetry)

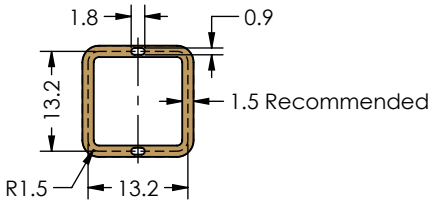

Masach	SHIELD CONFIGURATION:	MATERIAL:
	1-PIECE EMI/RFI SHIELD	**NICKEL-SILVER** (1)
	NOTE: (1) UNS C77000 / UNS C73500 (2) GENERAL TOLERANCE (+/-) 0.2MM	
© MASACH TECH LTD. 22 HAGANAN, MODIIN 7169513 ISRAEL T: (+972) 8-9754681 / F: (+972) 8-9754682 info@masach.com / www.masach.com	SHIELD TYPE: **DRAWN-SEAMLESS EMI/RFI SHIELD**	RoHS Compliant / REACH Compliant 1 INCH / 10 MM MMGS / PRINT 1:1 / A4

This product has been designed and manufactured by © Masach Tech Ltd. The use of this product in any type of electronic device or application is not under Masach Tech Ltd. liability.

BACK TO TOP

MS135-20* SMT/SMD PACKING TRAY

* COMPATIBLE TO ALL SHIELD CONFIGURATIONS

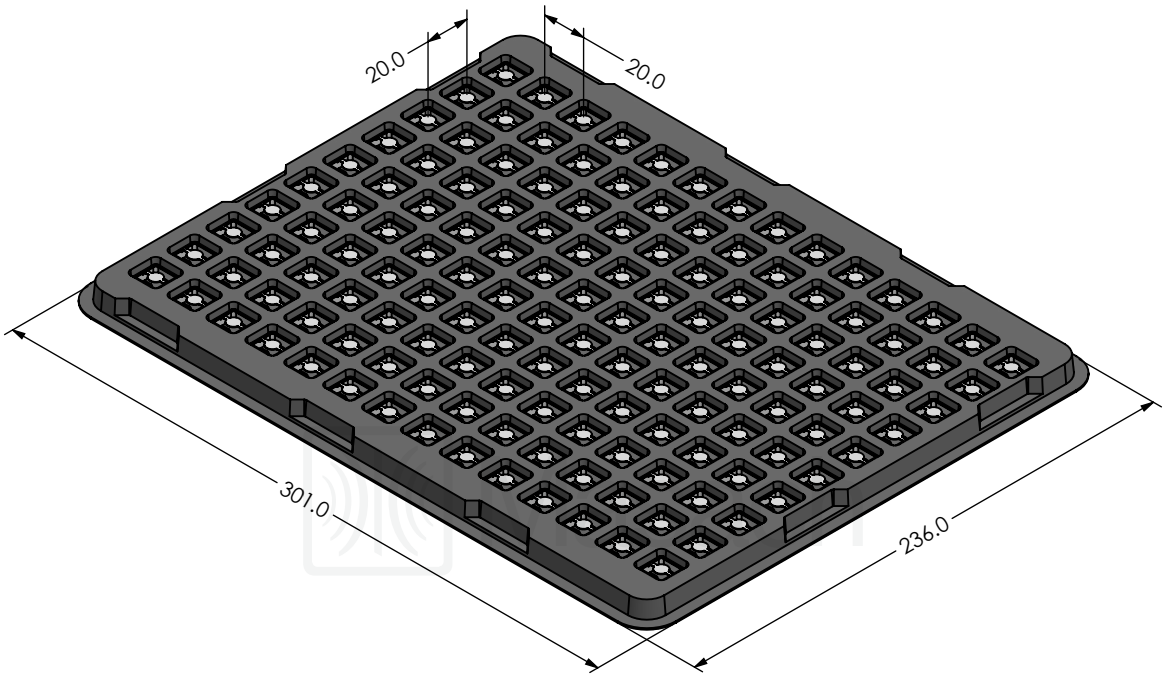

Masach	SHIELD CONFIGURATION:	MATERIAL:
© MASACH TECH LTD. 22 HAGANAN, MODIIN 7169513 ISRAEL T: (+972) 8-9754681 / F: (+972) 8-9754682 info@masach.com / www.masach.com	SHIELD TYPE:	RoHS Compliant / REACH Compliant
		1 INCH / 10 MM
		MMGS / PRINT 1:1 / A4

This product has been designed and manufactured by © Masach Tech Ltd. The use of this product in any type of electronic device or application is not under Masach Tech Ltd. liability.

BACK TO TOP